



NPR College of Engineering & Technology

NPR Nagar, Natham, Dindigul - 624401, Tamil Nadu, India.
Approved by AICTE, New Delhi & Affiliated to Anna University, Chennai.
An ISO 9001:2015 Certified Institution.
Phone No: 04544- 246 500, 246501, 246502.
Website : www.nprcolleges.org, www.nprcet.org, Email:nprcetprincipal@nprcolleges.org



CRITERION 7 – INSTITUTIONAL VALUES AND BEST PRACTICES

KEY INDICATOR 7.1 INSTITUTIONAL VALUES AND SOCIAL RESPONSIBILITIES

Metric No 7.1.2. The Institution has facilities for alternate sources of energy conservation measures

Sl. No.	Content	Page No.
1	Solar Rooftop Plant	2
2	Solar Rooftop Plant – Bill Copy	4
3	Solar Light	5
4	Solar Light – Bill Copy	8
5	Biogas Plant	9
6	Biogas Plant - Bill Copy	11
7	Sensor – Based Street Light	12
8	Sensor – Based Street Light – Bill Copy	18
9	Use of LED bulbs equipments	19
10	LED Light – Bill Copy	22



NPR College of Engineering & Technology

NPR Nagar, Natham, Dindigul - 624401, Tamil Nadu, India.
Approved by AICTE, New Delhi & Affiliated to Anna University, Chennai.

An ISO 9001:2015 Certified Institution.

Phone No: 04544- 246 500, 246501, 246502.

Website : www.nprcolleges.org, www.nprcet.org, Email: nprcetprincipal@nprcolleges.org



SOLAR PLANT

Solar Rooftop Panels are installed in the NPRCET Main block. In this Solar Plant powered on grid system is used to meet the electricity require in our NPRCET. Solar rooftop plant to address climate change issued by reducing fossil fuel based energy system.





NPR College of Engineering & Technology

NPR Nagar, Natham, Dindigul - 624401, Tamil Nadu, India.
Approved by AICTE, New Delhi & Affiliated to Anna University, Chennai.

An ISO 9001:2015 Certified Institution.

Phone No: 04544- 246 500, 246501, 246502.

Website : www.nprcolleges.org, www.nprcet.org, Email: nprcetprincipal@nprcolleges.org



SOLAR PLANT

Solar Rooftop Panels are installed in the NPRCET Main block. In this Solar Plant powered on grid system is used to meet the electricity require in our NPRCET. Solar rooftop plant to address climate change issued by reducing fossil fuel based energy system.

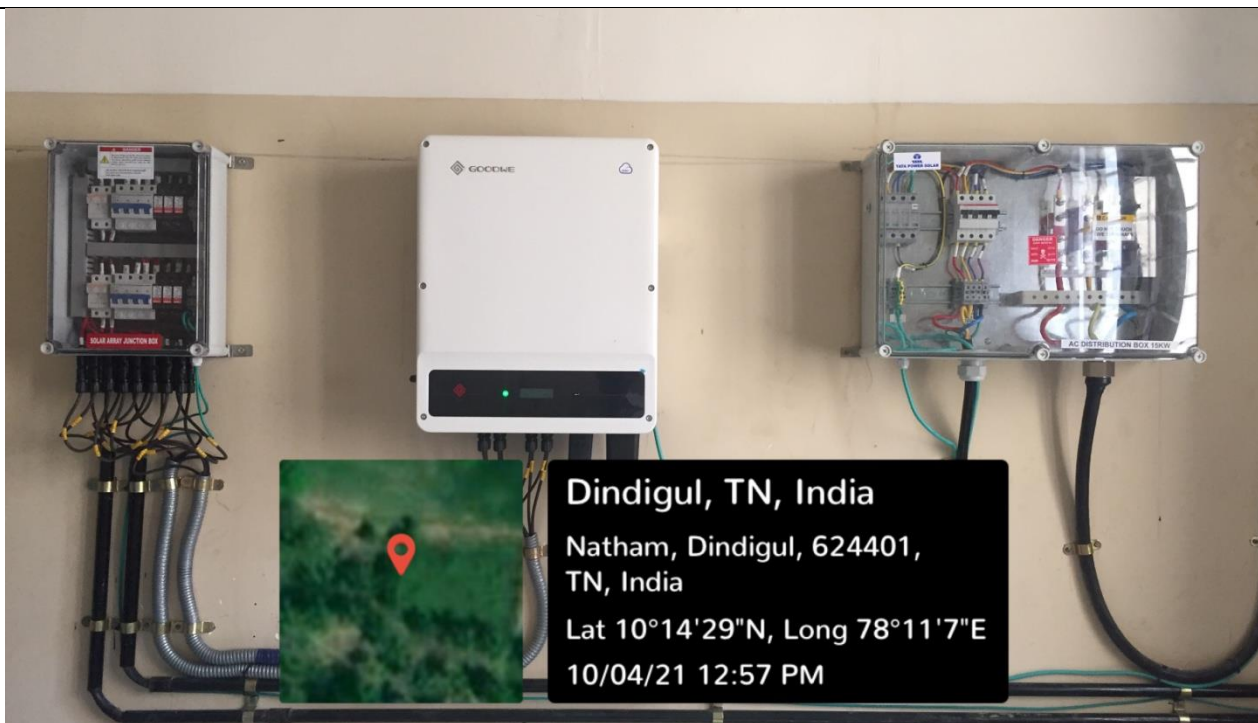



NPR College of Engineering & Technology

NPR Nagar, Natham, Dindigul - 624401, Tamil Nadu, India.
Approved by AICTE, New Delhi & Affiliated to Anna University, Chennai.
An ISO 9001:2015 Certified Institution.
Phone No: 04544- 246 500, 246501, 246502.
Website : www.nprcolleges.org, www.nprcet.org, Email:nprcetprincipal@nprcolleges.org



Solar Plant – Bill Copy

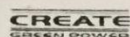

C R Engineering & Advent Technologies Enterprise



[Consultancy & Solutions for Solar Power Generation, Solar Water Heater, LED Lights & Energy Management Systems]

TAX INVOICE-COPY

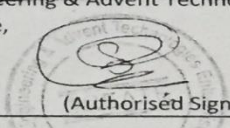
C R Engineering & Advent Technologies Enterprise, Flat No: 84, A R K City, Chennai bypass Road, Trichy – 620 010.		Invoice No:30	Date: 27-03-2021			
Consignee : NPR Group of Institutions, NPR Nagar, Natham-624 401 Dindigul,TamilNadu. GST NO: 33AABTT1951E1ZS		Supplier's Ref: Nil	Date: PO-134, Dated: 24-02-2021			
Buyer: NPR Group of Institutions, NPR Nagar, Natham-624 401 Dindigul,TamilNadu. GST NO: 33AABTT1951E1ZS		Despatch Through by Road	Destination: Natham, Dindigul Dist.			
		Mode/Terms of payment: 50% advance and 40% against delivery, 10% against Commissioning				
		Delivery at: For SITE				
Sl.No	Description of Goods	HSN	Qty	Unit Price in Rs.	Total Price in Rs.	
1	20KWp ON GRID SOLAR POWER PLANT	8541	1set	780000.00	780000.00	
				70% of value	SGST 2.5% CGST 2.5%	13650.00 13650.00
				30% of value	SGST 9% CGST 9%	21060.00 21060.00
TOTAL					849420.00	
Rupees:Eight Lakhs Forty Nine Thousand Four Hundred Twenty Only/-						
Company's PAN : AAHFC9372Q Company's GST No:33AAHFC9372Q1ZS		C R Engineering & Advent Technologies Enterprise,  (Authorised Signatory)				
Our Banker's Details: Current A/C No. 009202000001718 IFSC Code: IOBA0000092 ,INDIAN OVERSEAS BANK,TIRUCHIRAPPALLI MAIN BRANCH (0092)						

Regd Office & Factory : Plot No.84, ARK City, Chennai bypass Road, Trichy - 620 010.
Cell : +91 90470 74191, 90553 41822
E mail : crengg@crengg.com Web : www.crengg.com

Dr. JSUNDARARAJAN,
B.E., M.Tech., Ph.D.,
Principal
N.P.R. College of Engineering & Technology
Natham, Dindigul - 624 401



NPR College of Engineering & Technology

NPR Nagar, Natham, Dindigul - 624401, Tamil Nadu, India.
Approved by AICTE, New Delhi & Affiliated to Anna University, Chennai.
An ISO 9001:2015 Certified Institution.
Phone No: 04544- 246 500, 246501, 246502.
Website : www.nprcolleges.org, www.nprcet.org, Email:nprcetprincipal@nprcolleges.org



SENSOR BASED SOLAR ENERGY

In our NPRCET has installed Sensor based solar street light systems and its power utilization and power saving initiatives are taken.



Dindigul, TN, India
Natham, Dindigul,
624401, TN, India
Lat 10°14'31"N, Long 78°11'12"E
02/04/21 03:35 PM



NPR College of Engineering & Technology

NPR Nagar, Natham, Dindigul - 624401, Tamil Nadu, India.
Approved by AICTE, New Delhi & Affiliated to Anna University, Chennai.
An ISO 9001:2015 Certified Institution.
Phone No: 04544- 246 500, 246501, 246502.
Website : www.nprcolleges.org, www.nprcet.org, Email: nprcetprincipal@nprcolleges.org



SENSOR BASED SOLAR ENERGY

In our NPRCET has installed Sensor based solar street light systems and its power utilization and power saving initiatives are taken.

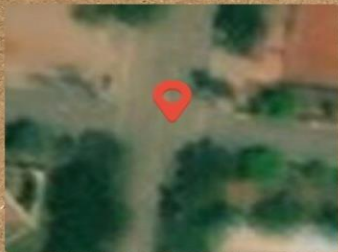

Dindigul, TN, India
Natham, Dindigul, 624401,
TN, India
Lat 10°14'30"N, Long 78°11'8"E
02/04/21 03:42 PM



NPR College of Engineering & Technology

NPR Nagar, Natham, Dindigul - 624401, Tamil Nadu, India.
Approved by AICTE, New Delhi & Affiliated to Anna University, Chennai.
An ISO 9001:2015 Certified Institution.
Phone No: 04544- 246 500, 246501, 246502.
Website : www.nprcolleges.org, www.nprcet.org, Email: nprcetprincipal@nprcolleges.org



SENSOR BASED SOLAR ENERGY

In our NPRCET has installed Sensor based solar street light systems and its power utilization and power saving initiatives are taken.

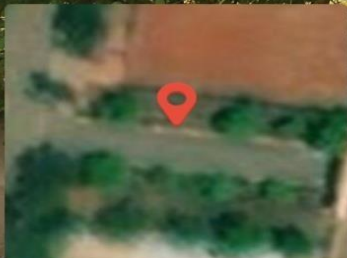

Dindigul, TN, India
Natham, Dindigul, 624401,
TN, India
Lat 10°14'30"N, Long 78°11'8"E
02/04/21 03:43 PM



NPR College of Engineering & Technology

NPR Nagar, Natham, Dindigul - 624401, Tamil Nadu, India.
 Approved by AICTE, New Delhi & Affiliated to Anna University, Chennai.
 An ISO 9001:2015 Certified Institution.
 Phone No: 04544- 246 500, 246501, 246502.
 Website : www.nprcolleges.org, www.nprcet.org, Email:nprcetprincipal@nprcolleges.org



Solar Light – Bill Copy

PROSTAR EXPORTS LIMITED
 26-F, SUNG FENG COURT, HARBOUR HEIGHTS, 1-3 FOOK YAM ROAD, NORTH POINT
 HONG KONG, TEL :- +852 25430565 FAX :- +825 25445373

COMMERCIAL INVOICE

Consignee :
 M/S. Titan Educational Trust
 No.20,npr group of colleges
 Thiruvalluvar salai
 dindigul, tamilnadu -624001
 IEC Number : 0414026225

Date: 23-Oct-14
 Invoice No PS-17405
 B/L No: 56476541
 Container No: MRKU2243261

Description of Goods:Furniture
 Vessel :HAMMONIA VIRGINIA 1402

Terms: CIF CHENNAI
 Payment Terms: 100 % By TT

S.No.	Model No	Particulars	Qty.	Material	Size	Unit Price	Amount
1	#12A-1308	Round Table	25	metel/mdf	90*90*105	14.00	350.00
2	#12A-0712	Dining Table	14	metel	220*140*74	48.00	672.00
3	#KCF	Dining Chair	36	metel/ply	45*50*78	8.60	309.60
4	#A6	Office Table	1	MDF+hardware+PU	280*76*115	178.00	178.00
5	#	Office Chair	1	Leather+Sponge+Wooden+Plastic+hardware		86.00	86.00
6	#A18	Office Table	1	MDF+Hardware+PU	240*110*76	144.00	144.00
7	#A23	Office Table	1	MDF+Hardware+PU	240*110*76	139.00	139.00
8	#3002	Office Table	1	MDF+Hardware+PU	240*110*76	97.00	97.00
9	#	Office Table	1	MDF+Hardware+PU	560*120*76	692.00	692.00
10	#E2	Center Table	2	MDF+hardware	120*60	22.00	44.00
11	#8022	Office Chair	3	PU+Sponge+Wooden+Plastic+Hardware	120*50*48	27.00	81.00
12	#816	Office Chair	2	PU+Sponge+Wooden+Plastic+Hardware	120*50*48	48.00	96.00
13	#C126	Office Table	1	MDF+Hardware+PU	380*76*110	225.00	225.00
14	#C126	Office Table	1	MDF+Hardware+PU	480*76*110	215.00	215.00
15	#Y853	Office Chair	30	PU+Sponge+Wooden+Plastic+Hardware	108*45*55	40.00	1200.00
16	#F67-07	Office Chair	200	Fabric+Sponge+MDF+Metal+Plastic	59*55*103	12.50	2500.00
17	#	Street Light	24	Metal+aluminium+SS	Packing:	73.00	1752.00
18	#	Basket Ball Court Light	6	Metal+Alumium	520*23*23/120*102*8/56*	178.00	1068.00
19	#	Volley Ball Court Light	6	Metal+Alumium	56*9/26*23*25/670*23*63	105.00	630.00
20	#	Solar Street Light	10	Meal+aluminium+Plastic	/103*35*10/570*23*23/35	159.00	1590.00
21	#	Direction Light	1	Meal+aluminium+Plastic	*30*10/41*41*27/22*22*5	113.00	113.00
22	#	Rope Light	50	Plastic	0/400*20*20/83*45*8/102	1.00	50.00
					*68*25/113*76*24		
TOTAL CIF CHENNAI							12231.60

AMOUNT : USD Twelve Thousand Two Hundred Thirty One and Cents Sixty Only

SEAL NO CN0076188
 GROSS WEIGHT 9,950.00
 NET WEIGHT 9,410.00
 FROM : NANSHA, CHINA TO: CHENNAI ,INDIA
 FINAL DESTINATION : CHENNAI ,INDIA

For and on behalf of
 PROSTAR EXPORTS LIMITED

Dr. J.SUNDARARAJAN,
 B.E., M.Tech., Ph.D.,
 Principal

N.P.R. College of Engineering & Technology
 Natham, Dindigul (Dt) - 624 401.



NPR College of Engineering & Technology

NPR Nagar, Natham, Dindigul - 624401, Tamil Nadu, India.
Approved by AICTE, New Delhi & Affiliated to Anna University, Chennai.
An ISO 9001:2015 Certified Institution.
Phone No: 04544- 246 500, 246501, 246502.
Website : www.nprcolleges.org, www.nprcet.org, Email: nprcetprincipal@nprcolleges.org



BIOGAS PLANT

Biogas Plant is installed near NPRCET Canteen for waste management (like food, kitchen waste, etc..) to use the gas produced as cooking fuel as a sustainable energy sources.





NPR College of Engineering & Technology

NPR Nagar, Natham, Dindigul - 624401, Tamil Nadu, India.
Approved by AICTE, New Delhi & Affiliated to Anna University, Chennai.

An ISO 9001:2015 Certified Institution.

Phone No: 04544- 246 500, 246501, 246502.

Website : www.nprcolleges.org, www.nprcet.org, Email: nprcetprincipal@nprcolleges.org



BIOGAS PLANT

Biogas Plant is installed near NPRCET Canteen for waste management (like food, kitchen waste, etc.,) to use the gas produced as cooking fuel as a sustainable energy sources.

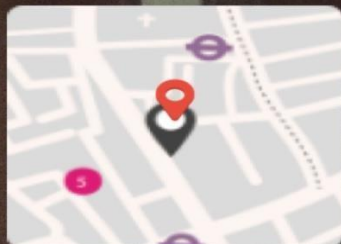

Dindigul, TN, India

**Natham, Dindigul, 624401,
TN, India**

Lat 10°14'30"N, Long 78°11'7"E

19/03/21 11:40 AM



NPR College of Engineering & Technology

NPR Nagar, Natham, Dindigul - 624401, Tamil Nadu, India.
Approved by AICTE, New Delhi & Affiliated to Anna University, Chennai.

An ISO 9001:2015 Certified Institution.

Phone No: 04544- 246 500, 246501, 246502.

Website : www.nprcolleges.org, www.nprcet.org, Email:nprcetprincipal@nprcolleges.org



Biogas Plant – Bill Copy

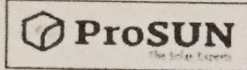

ProSUN Energy Enterprises

No:2836, NK Road
Fathima Nagar
Thanjavur, Tamil Nadu - 613001

Name : Siva Murugaiyan
Phone : 79049 33939, 97865 31148

Email : info.prosunenergyenterprises@gmail.com
Website : www.prosun.in

GSTIN : 33JQBPS3910M1ZJ		TAX INVOICE		ORIGINAL FOR RECIPIENT	
Customer Detail		Invoice No.	20-21/PSUNSL61	Invoice Date	18-Mar-2021
M/S	NPR COLLEGE OF ENGINEERING AND TECHNOLOGY	Due Date	02-Apr-2021		
Address	NATHAM, DINDIGUL, Tamil Nadu - 624401	Payment Received	72,000.00		
PHONE	-				
GSTIN	33AABTT1951E1ZS				
State	Tamil Nadu (33)				
Place of Supply	Tamil Nadu (33)				

Sr. No.	Name of Product / Service	HSN / SAC	Qty	Rate	Taxable Value	CGST		SGST		Total
						%	Amount	%	Amount	
1	BIOGAS PLANT 1500 LITERS WITH BIOGAS STOVE AND PIPE FITTINGS	8504	1.00	68,571.43	68,571.43	2.50	1,714.29	2.50	1,714.29	72,000.01
Total			1.00		68,571.43		1,714.29		1,714.29	72,000.01

Total in words		Taxable Amount	68,571.43
SEVENTY-TWO THOUSAND RUPEES ONLY		Add : CGST	1,714.29
Bank Details		Add : SGST	1,714.29
Bank Name	PROSUN ENERGY ENTERPRISES	Total Tax	3,428.58
Branch Name	INDIAN OVERSEAS BANK / NANJIKOTTAI	Round off Amount	-0.01
Bank Account Number	275302000000197	Total Amount After Tax	₹72,000.00
Bank Branch IFSC	IOBA0002753	(E & O.E.)	
Terms and Conditions		GST Payable on Reverse Charge	N.A.

1. Subject to our home Jurisdiction.
 2. Our Responsibility Ceases as soon as goods leaves our Premises.
 3. Goods once sold will not taken back.
 4. Delivery Ex-Premises.

Customer Signature

Certified that the particulars given above are true and correct.
 For ProSUN Energy Enterprises

Dr. J.SUNDARARAJAN,
 B.E., M.Tech., Ph.D.,
 Principal
 N.P.R. College of Engineering & Technology
 Natham, Dindigul

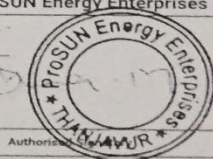



NPR College of Engineering & Technology

NPR Nagar, Natham, Dindigul - 624401, Tamil Nadu, India.
Approved by AICTE, New Delhi & Affiliated to Anna University, Chennai.

An ISO 9001:2015 Certified Institution.

Phone No: 04544- 246 500, 246501, 246502.

Website : www.nprcolleges.org, www.nprcet.org, Email: nprcetprincipal@nprcolleges.org



SENSOR BASED STREET LIGHT

In our NPRCET has implement the sensor based street light installed for the purpose of power consumption, cost management, easy to manage & control. In this system used to maintaining with less energy and energy conservation.

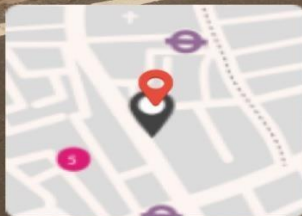

Dindigul, TN, India

Natham, Dindigul, 624401, TN, India

Lat 10°14'32"N, Long 78°11'10"E

17/03/21 06:12 PM



NPR College of Engineering & Technology

NPR Nagar, Natham, Dindigul - 624401, Tamil Nadu, India.
Approved by AICTE, New Delhi & Affiliated to Anna University, Chennai.

An ISO 9001:2015 Certified Institution.

Phone No: 04544- 246 500, 246501, 246502.

Website : www.nprcolleges.org, www.nprcet.org, Email: nprcetprincipal@nprcolleges.org



SENSOR BASED STREET LIGHT

In our NPRCET has implement the sensor based street light installed for the purpose of power consumption, cost management, easy to manage & control. In this system used to maintaining with less energy and energy conservation.





NPR College of Engineering & Technology

NPR Nagar, Natham, Dindigul - 624401, Tamil Nadu, India.
Approved by AICTE, New Delhi & Affiliated to Anna University, Chennai.
An ISO 9001:2015 Certified Institution.
Phone No: 04544- 246 500, 246501, 246502.
Website : www.nprcolleges.org, www.nprcet.org, Email: nprcetprincipal@nprcolleges.org



SENSOR BASED STREET LIGHT

In our NPRCET has implement the sensor based street light installed for the purpose of power consumption, cost management, easy to manage & control. In this system used to maintaining with less energy and energy conservation.

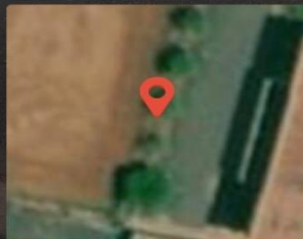

Dindigul, TN, India

Natham, Dindigul, 624401,
TN, India

Lat 10°14'35"N, Long 78°11'9"E

23/03/21 09:43 AM



NPR College of Engineering & Technology

NPR Nagar, Natham, Dindigul - 624401, Tamil Nadu, India.
Approved by AICTE, New Delhi & Affiliated to Anna University, Chennai.
An ISO 9001:2015 Certified Institution.
Phone No: 04544- 246 500, 246501, 246502.
Website : www.nprcolleges.org, www.nprcet.org, Email: nprcetprincipal@nprcolleges.org



SENSOR BASED STREET LIGHT

In our NPRCET has implement the sensor based street light installed for the purpose of power consumption, cost management, easy to manage & control. In this system used to maintaining with less energy and energy conservation.

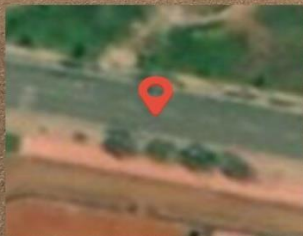

**Dindigul, TN, India
Natham, Dindigul,
624401, TN, India
Lat 10°14'32"N, Long 78°11'9"E
02/04/21 03:32 PM**



NPR College of Engineering & Technology

NPR Nagar, Natham, Dindigul - 624401, Tamil Nadu, India.
Approved by AICTE, New Delhi & Affiliated to Anna University, Chennai.

An ISO 9001:2015 Certified Institution.

Phone No: 04544- 246 500, 246501, 246502.

Website : www.nprcolleges.org, www.nprcet.org, Email: nprcetprincipal@nprcolleges.org



SENSOR BASED STREET LIGHT

In our NPRCET has implement the sensor based street light installed for the purpose of power consumption, cost management, easy to manage & control. In this system used to maintaining with less energy and energy conservation.

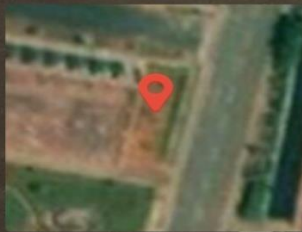

Dindigul, TN, India

**Natham, Dindigul,
624401, TN, India**

Lat 10°14'33"N, Long 78°11'12"E

02/04/21 03:38 PM



NPR College of Engineering & Technology

NPR Nagar, Natham, Dindigul - 624401, Tamil Nadu, India.
Approved by AICTE, New Delhi & Affiliated to Anna University, Chennai.
An ISO 9001:2015 Certified Institution.
Phone No: 04544- 246 500, 246501, 246502.
Website : www.nprcolleges.org, www.nprcet.org, Email:nprcetprincipal@nprcolleges.org



SENSOR BASED STREET LIGHT

In our NPRCET has implement the sensor based street light installed for the purpose of power consumption, cost management, easy to manage & control. In this system used to maintaining with less energy and energy conservation.

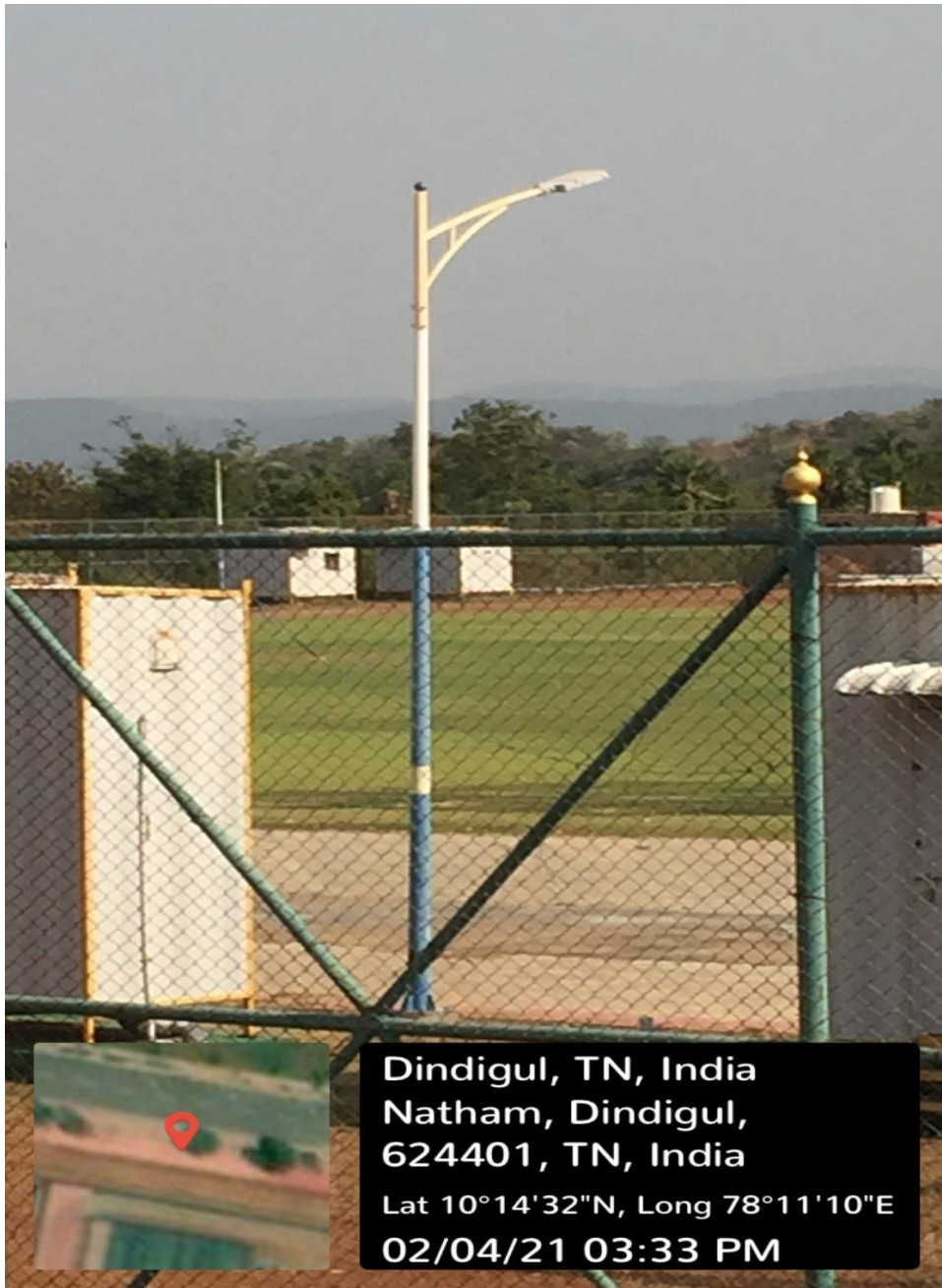



NPR College of Engineering & Technology

NPR Nagar, Natham, Dindigul - 624401, Tamil Nadu, India.
Approved by AICTE, New Delhi & Affiliated to Anna University, Chennai.

An ISO 9001:2015 Certified Institution.

Phone No: 04544- 246 500, 246501, 246502.

Website : www.nprcolleges.org, www.nprcet.org, Email:nprcetprincipal@nprcolleges.org



Sensor Based Street Light – Bill Copy

PROSTAR EXPORTS LIMITED
26-F, SUNG FENG COURT, HARBOUR HEIGHTS, 1-3 FOOK YAM ROAD, NORTH POINT
HONG KONG, TEL :- +852 25430565 FAX :- +825 25445373

COMMERCIAL INVOICE

Consignee :
M/S. Titan Educational Trust
No.20,npr group of colleges
Thiruvalluvar salai
dindigul, tamilnadu -624001
IEC Number : 0414026225

Date: 23-Oct-14
Invoice No PS-17405
B/L No: 56476541
Container No: MRKU2243261

Description of Goods:Furniture
Vessel :HAMMONIA VIRGINIA 1402

Terms: CIF CHENNAI
Payment Terms: 100 % By TT

S.No.	Model No	Particulars	Qty.	Material	Size	Unit Price	Amount
1	#12A-1308	Round Table	25	metel/mdf	90*90*105	14.00	350.00
2	#12A-0712	Dining Table	14	metel	220*140*74	48.00	672.00
3	#KCF	Dining Chair	36	metel/ply	45*50*78	8.60	309.60
4	#A6	Office Table	1	MDF+hardware+PU	280*76*115	178.00	178.00
5	#	Office Chair	1	Leather+Sponge+Wooden+Plastic+hardware		86.00	86.00
6	#A18	Office Table	1	MDF+Hardware+PU	240*110*76	144.00	144.00
7	#A23	Office Table	1	MDF+Hardware+PU	240*110*76	139.00	139.00
8	#3002	Office Table	1	MDF+Hardware+PU	240*110*76	97.00	97.00
9	#	Office Table	1	MDF+Hardware+PU	560*120*76	692.00	692.00
10	#E2	Center Table	2	MDF+hardware	120*60	22.00	44.00
11	#8022	Office Chair	3	PU+Sponge+Wooden+Plastic+Hardware	120*50*48	27.00	81.00
12	#816	Office Chair	2	PU+Sponge+Wooden+Plastic+Hardware	120*50*48	48.00	96.00
13	#C126	Office Table	1	MDF+Hardware+PU	380*76*110	225.00	225.00
14	#C126	Office Table	1	MDF+Hardware+PU	480*76*110	215.00	215.00
15	#Y853	Office Chair	30	PU+Sponge+Wooden+Plastic+Hardware	108*45*55	40.00	1200.00
16	#F67-07	Office Chair	200	Fabric+Sponge+MDF+Metal+Plastic	59*55*103	12.50	2500.00
17	#	Street Light	24	Metal+aluminium+SS	Packing:	73.00	1752.00
18	#	Basket Ball Court Light	6	Metal+Alumium	520*23*23/120*102*8/56*	178.00	1068.00
19	#	Volley Ball Court Light	6	Metal+Alumium	56*9/26*23*25/670*23*63 /103*35*10/570*23*23/35	105.00	630.00
20	#	Solar Street Light	10	Meal+aluminium+Plastic	*30*10/41*41*27/22*22*5	159.00	1590.00
21	#	Direction Light	1	Meal+aluminium+Plastic	0/400*20*20/83*45*8/102	113.00	113.00
22	#	Rope Light	50	Plastic	*68*25/113*76*24	1.00	50.00
TOTAL CIF CHENNAI							12231.60

AMOUNT : USD Twelve Thousand Two Hundred Thirty One and Cents Sixty Only

SEAL NO CN0076188
GROSS WEIGHT 9,950.00
NET WEIGHT 9,410.00
FROM : NANSHA, CHINA TO: CHENNAI ,INDIA
FINAL DESTINATION : CHENNAI ,INDIA

For and on behalf of
PROSTAR EXPORTS LIMITED
星 院 海 限 公 司

Authorized Signatory

Dr. J.SUNDARARAJAN,
B.E., M.Tech., Ph.D.,
Principal

N.P.R. College of Engineering & Technology
Natham, Dindigul (Dt) - 624 401.



NPR College of Engineering & Technology

NPR Nagar, Natham, Dindigul - 624401, Tamil Nadu, India.
Approved by AICTE, New Delhi & Affiliated to Anna University, Chennai.

An ISO 9001:2015 Certified Institution.

Phone No: 04544- 246 500, 246501, 246502.

Website : www.nprcolleges.org, www.nprcet.org, Email: nprcetprincipal@nprcolleges.org



LED Light Usages

In our NPRCET has installed LED light in NPRCET main block and Rear block with full efficiently like (Exam cell, Office, Veranda, Class rooms, Boys Hostel, Libratory, Floors, etc..).

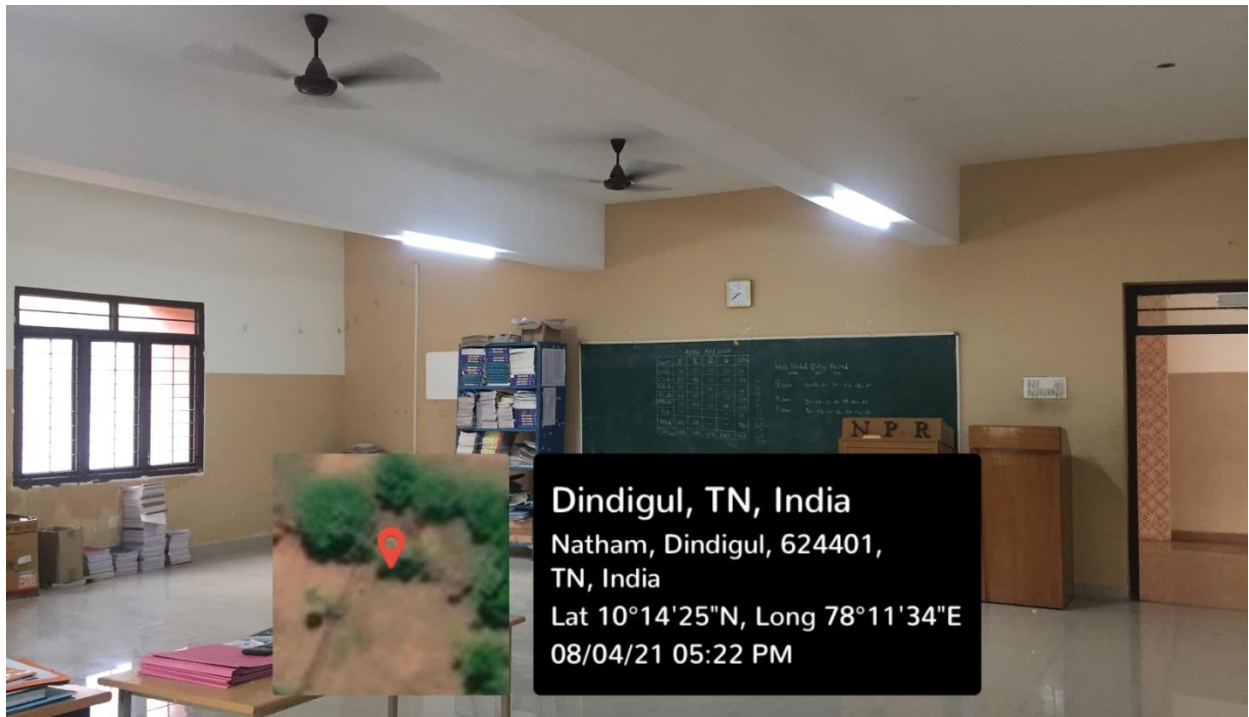



NPR College of Engineering & Technology

NPR Nagar, Natham, Dindigul - 624401, Tamil Nadu, India.
Approved by AICTE, New Delhi & Affiliated to Anna University, Chennai.
An ISO 9001:2015 Certified Institution.
Phone No: 04544- 246 500, 246501, 246502.
Website : www.nprcolleges.org, www.nprcet.org, Email: nprcetprincipal@nprcolleges.org



LED Light Usages

In our NPRCET has installed LED light in NPRCET main block and Rear block with full efficiently like (Exam cell, Office, Veranda, Class rooms, Boys Hostel, Libratory, Floors, etc.,).

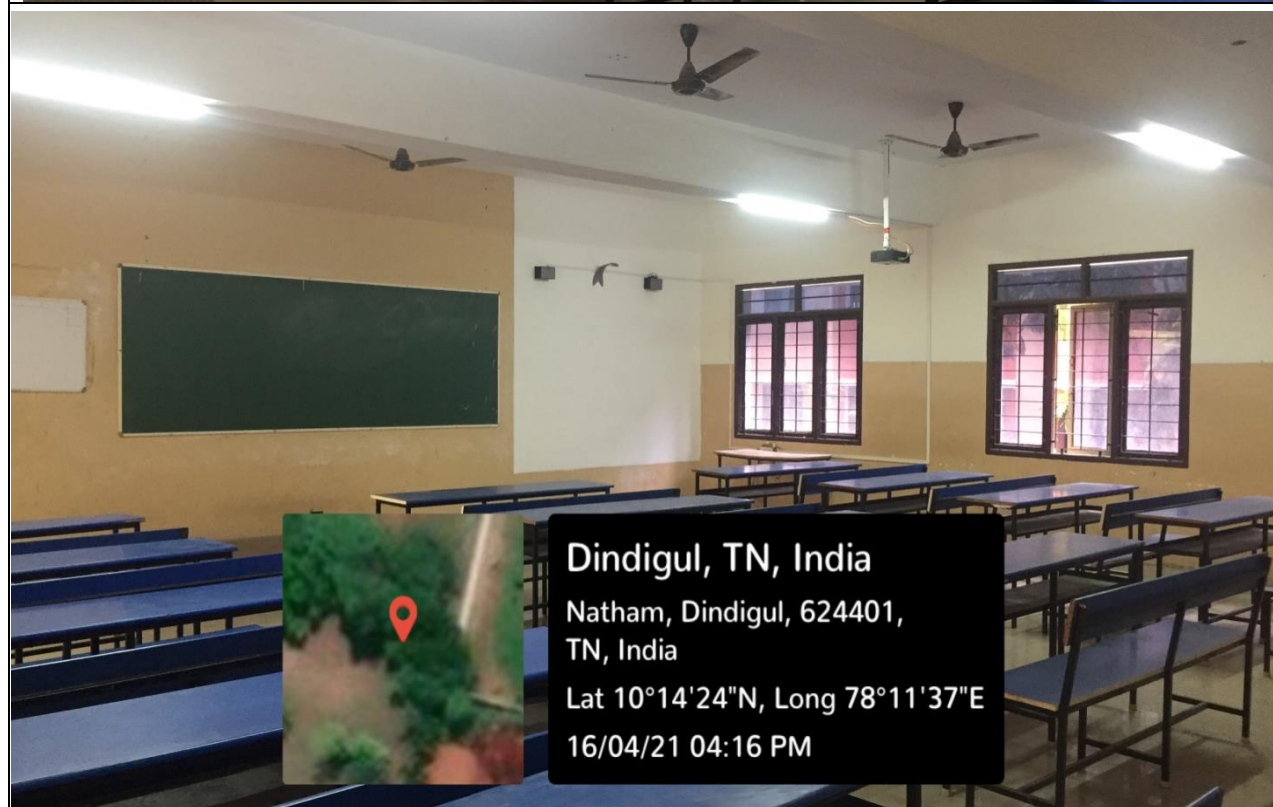
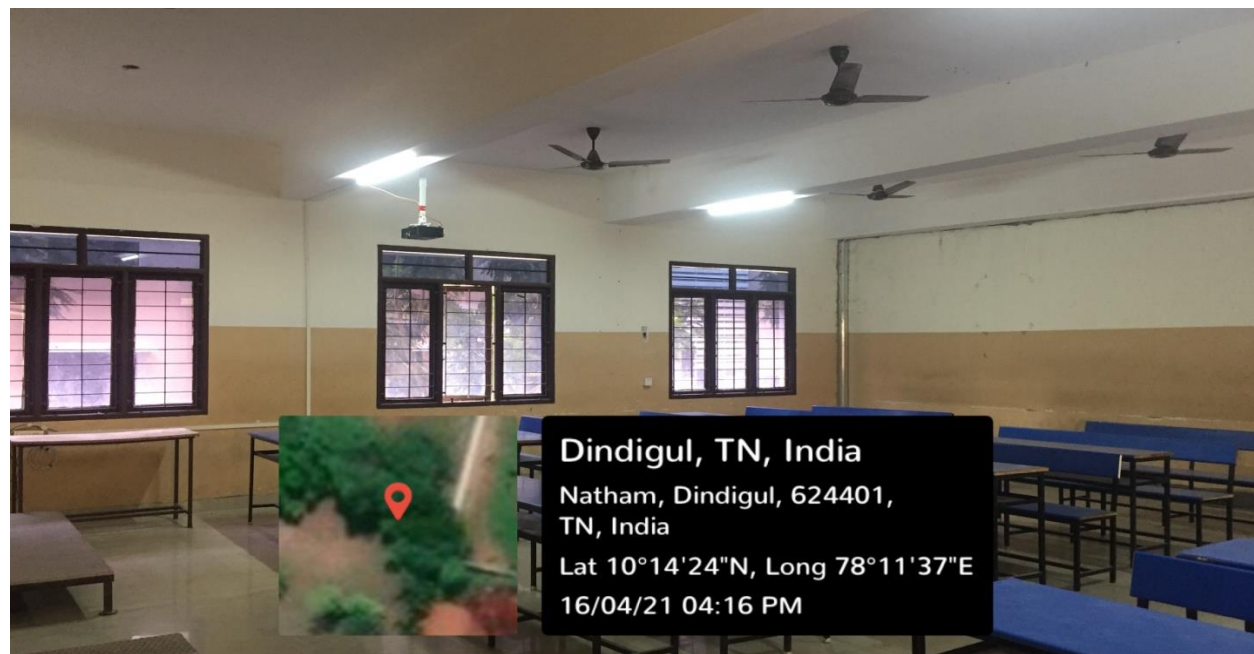



NPR College of Engineering & Technology

NPR Nagar, Natham, Dindigul - 624401, Tamil Nadu, India.
Approved by AICTE, New Delhi & Affiliated to Anna University, Chennai.
An ISO 9001:2015 Certified Institution.
Phone No: 04544- 246 500, 246501, 246502.
Website : www.nprcolleges.org, www.nprcet.org, Email: nprcetprincipal@nprcolleges.org



LED Light Usages

In our NPRCET has installed LED light in NPRCET main block and Rear block with full efficiently like (Exam cell, Office, Veranda, Class rooms, Boys Hostel, Libratory, Floors, etc.,).

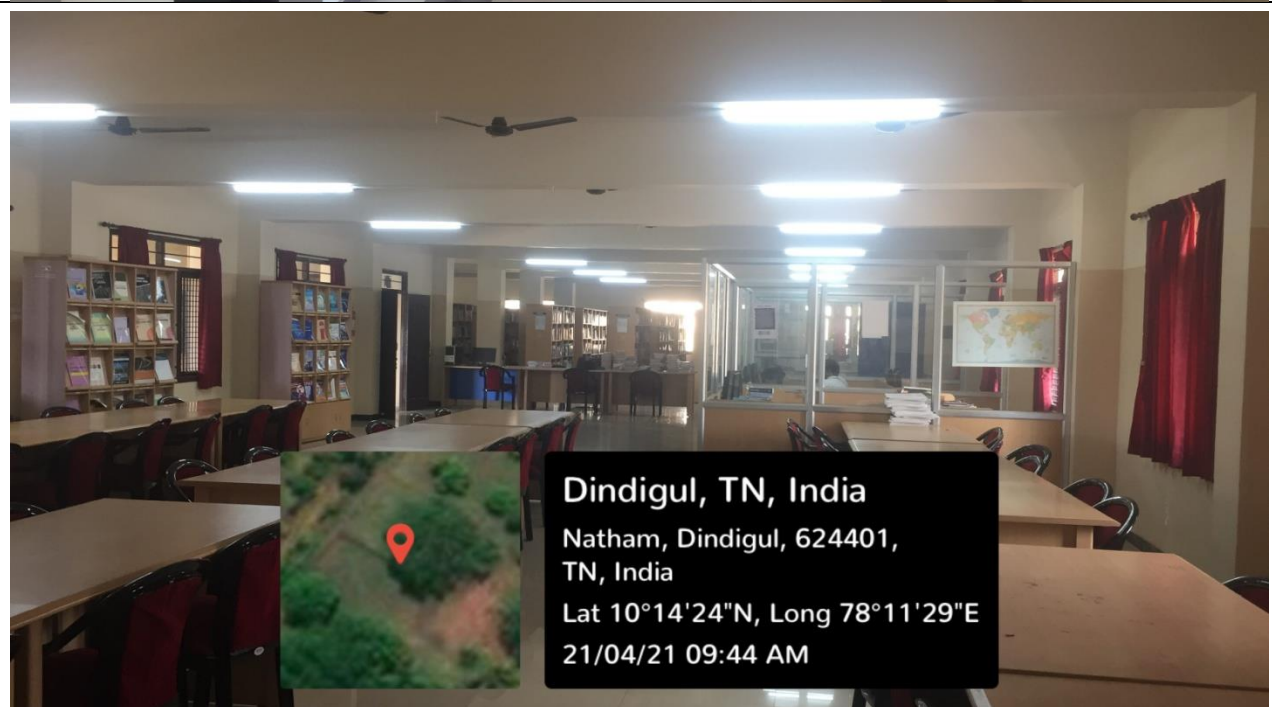
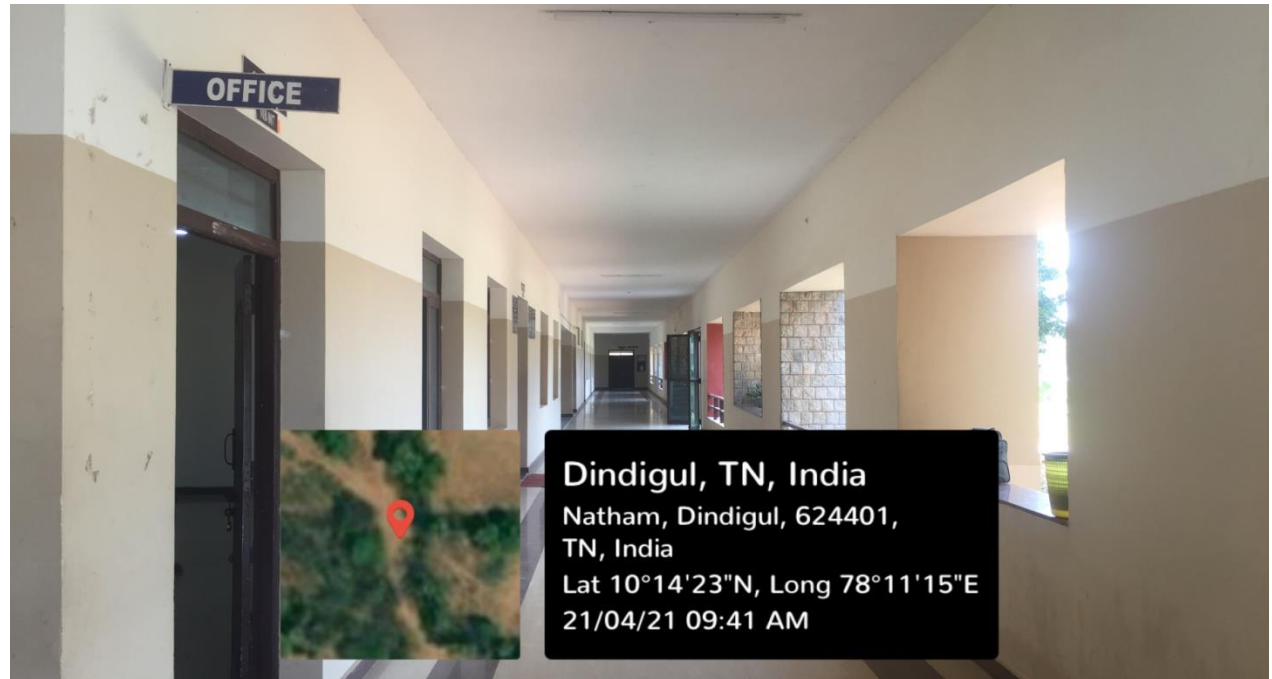



NPR College of Engineering & Technology

NPR Nagar, Natham, Dindigul - 624401, Tamil Nadu, India.
Approved by AICTE, New Delhi & Affiliated to Anna University, Chennai.
An ISO 9001:2015 Certified Institution.
Phone No: 04544- 246 500, 246501, 246502.
Website : www.nprcolleges.org, www.nprcet.org, Email:nprcetprincipal@nprcolleges.org



LED Light – Bill Copy

GSTIN : 33AVQPR9529L1ZM

Sri Kalyanmm Thunai
TAX INVOICE

Cell : 90438 29256
97517 78275

AMBAY ELECTRICALS

Distributor : Kundan Pipe, Narwood, G.M.Assi, Norwood Wire, CMI Bath Fittings
30 A, Serman Building, Taluk Office Road, DINDIGUL - 624 001.

Invoice No. 3842

Date: 20/03/21

Name: TITAN EDUCATIONAL TRUST

Party GSTIN : 33AAA BTT 1951E 125

No.	Particulars	HSN /SAC	Qty	Rs.	Ps.
	Low. Battery LED Set		350	74998	
	CGST %	67		4999.88	
	SGST %	67		4999.88	
	Round Off			2.24	
	Total Amount			84000	

ACCOUNT NO : 442102000001243
BANK NAME : IDBI BANK
BRANCH : DINDIGUL - IFSC CODE : IBKL0000442

For AMBAY ELECTRICALS

[Signature]

Dr. JSUNDARARAJAN,
B.E., M.Tech., Ph.D.,
Principal

N.P.R. College of Engineering & Technology
Natham, Dindigul (Dt) - 624 401.